

Accessorize

AUTUMN WINTER 2012
ACCESSORIZE.CO.ZA



MUST HAVE STYLES
HERITAGE PRINTS
PARTY SEASON

EDITOR'S LETTER

Ah, accessories - it's just so hard to put your finger on why we're all so utterly crazy about accessories, but we are. And there's nothing quite like a brand new Accessorize collection to get us excited with a whole new look; grab a handful of Autumn/Winter's key styles and give them your own stunning twist - that's the ticket. It never ceases to amaze us how a cute belt or bag here, a pretty necklace, bracelet or scarf there can totally transform your wardrobe and get you in the mood for a fresh new season.

It's fair to say we've made it particularly easy for you - there's just so much gorgeousness to choose from. Come with us on a magical journey around the world. Try dipping into Nordic, Native American and Peruvian style, via a trip to the Orient, and all the while with a peek back at the Seventies.

Whether it's a vintage postcard - inspired or graphic print that takes your fancy or perhaps ladylike touches, such as big floppy hats, fabulous scarves, a nod of military, or fringing, tassels and studding, there's loads of lovely things waiting for you.

Lots of Love XXX

Accessorize



BOLD BRIGHT & BEAUTIFUL

THINK MAXIMUM IMPACT WITH DYNAMIC SHOTS OF COLOUR FOR YOUR NEW AUTUMN LOOK. GO FOR LADYLIKE GLAMOUR WITH EASY PRINTED GRAPHIC SCARVES AND LAYERS OF GOLD JEWELLERY.



NAVAJO CHARM

HEAD FOR A GREAT STYLE JOURNEY INFLUENCED BY NORDIC, NAVAJO, NATIVE AMERICAN AND AMISH CULTURES. CAPTURE THAT HANDCRAFTED FEEL BY LAYERING EXAGGERATED OVERSIZED KNITS, COSY SNOODS AND PONCHOS - YOU'RE READY FOR ANYTHING.







RAZZLE DAZZLE

UNLEASH THAT GLAMOROUS PARTY GIRL WITH LASHINGS OF 70'S SHIMMER AND GLITTER. A WHISPER OF EASTERN INFLUENCE AND RICH JEWEL TONES, TRY MIXING SEMI-PRECIOUS STONES, CRYSTALS AND SILK TASSELS, WITH PATENT AND DIGITAL BUTTERFLIES AND PAINTERLY FLORAL PRINTS.







LINEAR LADY

THERE'S A FASHION LOVE AFFAIR THIS SEASON WITH CUTE POLKA DOTS, BOLD GRAPHIC STRIPES AND STAR AND GLOSSY PATENT THIS SEASON. MAKE-A-STATEMENT BAGS, BELTS AND BERETS IN BLACK, RED AND WHITE WILL RAMP UP YOUR LOOK AND GIVE YOU JUST ENOUGH FASHION POW!



CREDITS

COVER



PAGE 2-3



PAGE 4-5



COVER

01. FELT FLOPPY HAT **99133309**
02. PHOENIX FEATHER HOOP **98157681**
03. ALBA PATENT CLUTCH **98972057**
04. AMELIA VINTAGE COCKTAIL RING **98518350**
05. TRAPPED ORIENTAL LEAF RING **98519270**
06. JESS LEATHER WRAP CUFF **98453720**
07. METAL BEAD CUFF **98441481**
08. SPLIT LOOP LEATHER JEANS BELT **98871622**
09. SLINKY CLEAN BEAD ROPE NECKLACE **98252520**
10. LEOPARD PRINT BANGLE **98442220**
11. MOTHER OF PEARL MULTI BANGLE SET OF 4 **98437910**
12. TORT BANGLE **98442420**
13. SATURN METAL STATEMENT RING **98518481**
14. LEOPARD PLASTIC HEART RING **98518620**
15. MINI BRUSHED APPLE PENDANT **98264381**
16. MINI JEWELLERY BOX HEART NECKLACE **98269481**
17. TRIPLE BEAD LAYERED NECKLACE **98267781**
18. SLINKY LAYERED CHAIN NECKLACE **98266181**

PAGE 2-3

01. OSTRICH MINI SATCHEL BARREL BAG **98958360**
02. CONTRAST STRAPPED BARREL BAG **98981522**
03. BROOKE RETRO SATCHEL **98958657**
04. CONTRAST SQUARE HANDLE BAG **98981622**
05. CHESTER SCOOP SATCHEL **98958122**

PAGE 4-5

RIGHT GIRL

01. FELT FLOPPY HAT **99133309**
02. EXTRA LARGE HOOP EARRING **98138481**
03. MARGOT RETRO FLORAL BARREL BAG **98957999**
04. TWINKLE STAR RING **98530808**
05. TORT BANGLE **98442420**
06. BROOKE RETRO SATCHEL **98958657**
07. SLINKY LAYERED CHAIN NECKLACE **98266181**
08. PENELOPE HEART PENDANT NECKLACE **98252920**
09. ELIZABETH BUTTERFLY & CHARM NECKLACE **98259381**
10. TORT BUTTERFLY PENDANT **98252820**
11. METAL BEAD CUFF **98441481**
12. SATURN METAL STATEMENT RING **98518481**
13. TRAPPED ORIENTAL LEAF RING **98519270**
14. CONTRAST SQUARE HANDLE BAG **98981622**

LEFT GIRL

15. SIMPLE ZIP TOP CLUTCH **98982350**
16. GRACIE JEWELLED STACKING RING SET OF 3 **98518570**
17. TWINKLE STAR RING **98530808**
18. MOTHER OF PEARL MULTI BANGLES SET OF 4 **98437910**
19. CONTRAST STRAPPED BARREL BAG **98981522**
20. MIXED PLATE PLAITED MULTI BANGLES SET OF 4 **98425781**
21. HAMMERED SQUARES SHORT DROP EARRING **98154281**
22. ANIMAL PRINT SATIN SQUARE SCARF **98709920**
23. PENELOPE HEART PENDANT NECKLACE **98252920**
24. BUING BARN OWL NECKLACE **98261408**
25. GIANT KNOT PENDANT NECKLACE **98239081**



PAGE 6-7

PAGE 8-9



PAGE 10

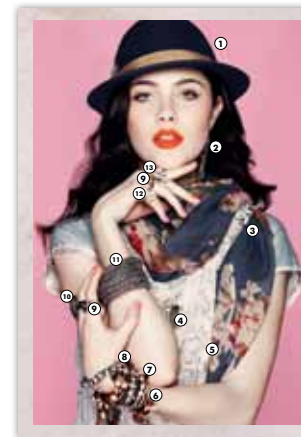

PAGE 11

PAGE 6-7

RIGHT GIRL

01. TWISTED CABLE BAGGY BEANIE **99137724**
02. CHUNKY IKAT TASSLE SNOOD **98739135**
03. POM POM SCARF **98741135**
04. CHUNKY CABLE PATCHWORK SCARF **98737609**
05. TWISTED CABLE LONG CUT OFF GLOVE **99207224**
06. HENRIETTA OWL RING **98519620**
07. CONTRAST STITCH LOOSE PLAIT BELT **98871322**

LEFT GIRL

08. CHINCHILLA FAUX FUR TRAPPER **99136924**
09. CHUNKY TWISTED SNOOD **98741620**
10. ZIG ZAG COBWEB LUREX SNOOD **98737481**
11. BLOCK STRIPE AZTEC PONCHO **98736520**
12. SPLIT LOOP LEATHER JEANS BELT **98871622**
13. LATTICE AND CABLE CUT-OFF GLOVE **99207511**

PAGE 8-9

01. NOTEBOOK PENDANT NECKLACE **98252081**
02. TWEET TWO OWL STUD EARRING **98157081**
03. TEENY BUTTERFLY PENDANT **98264250**
04. TIME KEEPERS CHARM NECKLACE **98265550**
05. ELIZABETH BUTTERFLY AND CHARM NECKLACE **98259381**
06. BUING BARN OWL NECKLACE **98261408**
07. FAIRYTALE TRINKET BRACELET **98436170**
08. GRANDFATHER CLOCK COLLAR NECKLACE **98263481**
09. SWALLOW AND HEART CLASP BRACELET & STUD SET **98436581**
10. PEARLY OWL PENDANT **98259013**

PAGE 10

01. FEATHER TRIM TRILBY **99135441**
02. PHOENIX TASSLE EARRING **98157220**
03. PHOENIX BLOOMSBURY FLORAL STOLE **98735183**
04. GATE KEEPER NECKLACE **98260512**
05. FLACE CROCHET SCARF **98734815**
06. MARGOT ECLECTIC BRACELET **98442720**
07. CHUNKY BEAD STRETCH BRACELET SET OF 3 **98440820**
08. CHUNKY ETHNIC STRETCH BRACELET **98444012**
09. TRAPPED ORIENTAL LEAF RING **98519270**
10. PRINTED PLASTIC FLOWER RING **98525703**
11. SILVER BOBBLE STRETCH BRACELET **98449112**
12. GRACIE JEWELLED STACKING RING SET OF 3 **98518570**
13. PRINTED BUTTERFLY RING **98518701**

PAGE 11

01. DISTRESSED SHOPPER BAG **98959235**
02. LIU LIU DOUBLE ZIP & BUCKLE HOBO **98962140**
03. PHOENIX TARTAN SHOULDER BAG **98964141**
04. PHOENIX ZIG ZAG SHOULDER BAG **98951715**
05. PHOENIX IKAT WEEKENDER BAG **98961597**

PAGE 12-13



PAGE 14



PAGE 15



PAGE 12-13

RIGHT GIRL

- 01. EXTRA LONG SLINKY CHAIN & THREAD EARRING **98171603**
- 02. SKINNY EMBOSSED MULTI BANGLES **98425081**
- 03. GOLDEN WONDER GLITTERBALL CLUTCH **98982881**
- 04. AMELIA VINTAGE COCKTAIL RING **98518350**
- 05. EVIE COCKTAIL RING **98518240**
- 06. LILY LUXURY BRACELETS SET OF 12 **98432070**
- 07. ELASTIC BRACELETS SET OF 10 **98447650**
- 08. LILY MINI MISMATCH BRACELET **98435570**
- 09. LAYERED BIRD NECKLACE **98268150**
- 10. IRREGULAR CRYSTAL LONG PENDANT NECKLACE **98244608**
- 11. METALLIC ASSORTED BEAD ROPE NECKLACE **98268842**
- 12. DELICATE GLASS PENDANT **98271881**

LEFT GIRL

- 13. SATURN METAL STATEMENT RING **98518481**
- 14. GOLD GLITTER BANGLES SET OF 6 **98451781**
- 15. BLACK GLITTER BANGLES SET OF 6 **98451703**
- 16. FLAT STUD ALICE **98665181**
- 17. CHAIN TASSEL CRYSTAL EARRING **98153208**
- 18. LAYERED BEAD & CORD NECKLACE **98270403**
- 19. SUPER SPARKLE BEAD ROPE NECKLACE **98280735**
- 20. FRAMED PEACOCK LONG PENDANT NECKLACE **98269340**
- 21. GLITTERBALL HEART HARDCASE **98985199**
- 22. ZEUS STATEMENT SHIELD RING **98524781**

PAGE 14

RIGHT GIRL

- 01. KYOTO MULTI SEQUIN CLUTCH **98983297**
- 02. LARGE SEQUIN ENVELOPE CLUTCH **98968739**
- 03. TURNLOCK LADY SHOULDER BAG **98972150**
- 04. SIMPLE ZIP TOP CLUTCH **98982350**
- 05. FOXTROT BOW CLASP CLUTCH **98968824**
- 06. LA LUXE OVERSIZED CLUTCH **98982981**
- 07. GOLDEN WONDER GLITTERBALL CLUTCH **98982881**

LEFT GIRL

- 01. EDEN SPARKLE CLUSTER RING **98527970**
- 02. SATURN METAL STATEMENT RING **98518481**
- 03. ZEUS STATEMENT SHIELD RING **98524781**
- 04. GRACIE JEWELLED STACKING RING SET OF 3 **98518570**
- 05. TRAPPED ORIENTAL LEAF RING **98519270**
- 06. PRETTY SWALLOW RING **98517981**
- 07. AMELIA VINTAGE COCKTAIL RING **98518350**

PAGE 17



PAGE 18-19



PAGE 16



PAGE 17

RIGHT GIRL

- 01. ANGORA CAP **99135703**
- 02. POLKA DOT PLASTIC CAT EYE SUNGLASSES **98850760**
- 03. EXTRA LARGE HOOP EARRING **98138412**
- 04. SILVER BOBBLE LONG ROPE NECKLACE **98255812**
- 05. VENT BOW TRIM SUEDE GLOVE **99206903**
- 06. HAEMATITE COIL CUFF **98452435**
- 07. GEO FLORAL SILK SCARF **98711690**
- 08. SPOTTY SQUARE HANDLE BAG **98980990**
- 09. BETTY BOW PATENT STRETCH BELT **98872903**

LEFT GIRL

- 01. PATENT LOCK WRIST STRAP CLUTCH **98985560**
- 02. WOVEN CONTRAST BARREL BAG **98981390**
- 03. GEO FLORAL SILK SCARF **98711690**
- 04. CONTRAST LADY LOCK BAG **98979290**
- 05. STARRY NIGHT WEEKENDER BAG **98979390**

PAGE 18-19

RIGHT GIRL

- 01. WOOL BERET WITH CORSAGE **99137260**
- 02. MINI FROSTED BOBBLE STUD EARRING **98159112**
- 03. ROSE CARVED FLOWER RING **98519003**
- 04. HAEMATITE COIL CUFF **98452435**
- 05. STARRY NIGHT WEEKENDER BAG **98979390**
- 06. MULTISTAR OVERSIZED SQUARE SCARF **98745690**
- 07. BETTY BOW PATENT STRETCH BELT **98872903**
- 08. PATENT LOCK WRIST STRAP CLUTCH **98985560**
- 09. ETHNIC HEART BRACELET **98443512**
- 10. PERCY PANDA PLASTIC RING **98526110**
- 11. LUSCIOUS LIPS RING **98530960**

LEFT GIRL

- 12. PATTERN STAMPED CHANDELIER EARRING **98138612**
- 13. POLKA DOT & BORDER SQUARE SCARF **98745290**
- 14. SIMPLE BEADED STRETCH BRACELET **98453503**
- 15. PIROUETTE MINI MISMATCH BRACELET **98452035**
- 16. PRETTY BOW KNUCKLEDUSTER RING **98528281**
- 17. ALBA PATENT CLUTCH **98972003**
- 18. SKINNY PATENT RIVET BELT **98871460**
- 19. CONTRAST LADY LOCK BAG **98979290**
- 20. BLACK GLITTER BANGLES SET OF 6 **98451703**
- 21. LEAF VINE RINGS SET OF 2 **98518012**
- 22. CUT GLASS FACET RING **98529903**
- 23. FAUX SUEDE DETAIL BOW ALICE **98658560**

ALL BROCHURE INFORMATION CORRECT AND ACCURATE AT THE TIME OF PRINT , FEBRUARY 2012, NEITHER THE WHOLE OR ANY PART OF THE IMAGES IN THIS BROCHURE MAY BE REPRODUCED IN ANY FORM WITHOUT EXPRESS PRIOR PERMISSION.

CUSTOMER INFO: 021-447 7718 or info@accessorize.co.za



WESTERN CAPE:

Cape Town International Airport, Cavendish, Canal Walk, Constantia, Gardens, Tygervalley, Somerset Mall, V&A Waterfront, Blue Route Mall

GAUTENG, TSHWANE & SURROUNDS:

Cresta, Eastgate, Fourways, Sandton, Menlyn, Woodlands O.R Tambo Domestic and International Airports, Rosebank, Mall of the North

KWA-ZULU NATAL:

Gateway, La Lucia & Pavilion

EASTERN CAPE:

Walmer Park

EDGARS:

Sandton

Join the Accessorize Club for special offers



FOLLOW US ON
FACEBOOK & TWITTER



FACEBOOK IS A REGISTERED TRADEMARK OF FACEBOOK, INC.
TWITTER IS A REGISTERED TRADEMARK OF TWITTER, INC.



PLEASE RECYCLE